

1341 - 1401 VANGUARD DR.
OXNARD, CALIFORNIA

INDUSTRIAL BUILDINGS AVAILABLE
12,785 SF - 30,173 SF

12 MONTHS OF HALF RENT ABATEMENT FOR A 5-YEAR LEASE EXECUTED BY MARCH 1, 2026



CHANNEL ISLANDS BUSINESS PARK

GRANT FULKERSON, SIOR
Principal
818.304.4956
gfulkerson@lee-re.com
www.fulkerson-re.com
DRE# 01483890

MICHAEL TINGUS
Principal
818.223.4380
mtingus@lee-re.com
www.miketingus.com
DRE# 01013724

BRETT SAUNDERS
Principal
818.581.7061
bsaunders@lee-re.com
DRE# 01991011

FRANK TESORO
Associate
818.444.4930
ftesoro@lee-re.com
DRE# 01920803

LEE & ASSOCIATES
COMMERCIAL REAL ESTATE SERVICES

No warranty or representation is made to the accuracy of the foregoing information. Terms of sale or lease and availability are subject to change or withdrawal without notice.

1401 VANGUARD DR.

OXNARD, CA | BUILDING 5

PROPERTY INFORMATION

ADDRESS	1401 Vanguard Dr. Oxnard, CA
SIZE	17,388 SF
PARCEL	37,280 SF
APN	220-0-295-255
ZONING	MLPD
YEAR BUILT	1989
CLEAR HEIGHT	15 Feet
POWER	1200amps 277-480v 3P
GL LOADING	One (1) Door (12' x 14')
DOCK HIGH	One (1) Door (12' x 14')
PARKING	34 Stalls
LEASE RATE	\$1.10 PSF NNN (\$0.55 PSF - Year One)
OPEX	\$0.20 PSF

PROPERTY HIGHLIGHTS

- Impressive Office Build-Out
- Heavy Power
- Racking Can Remain
- Newly Renovated

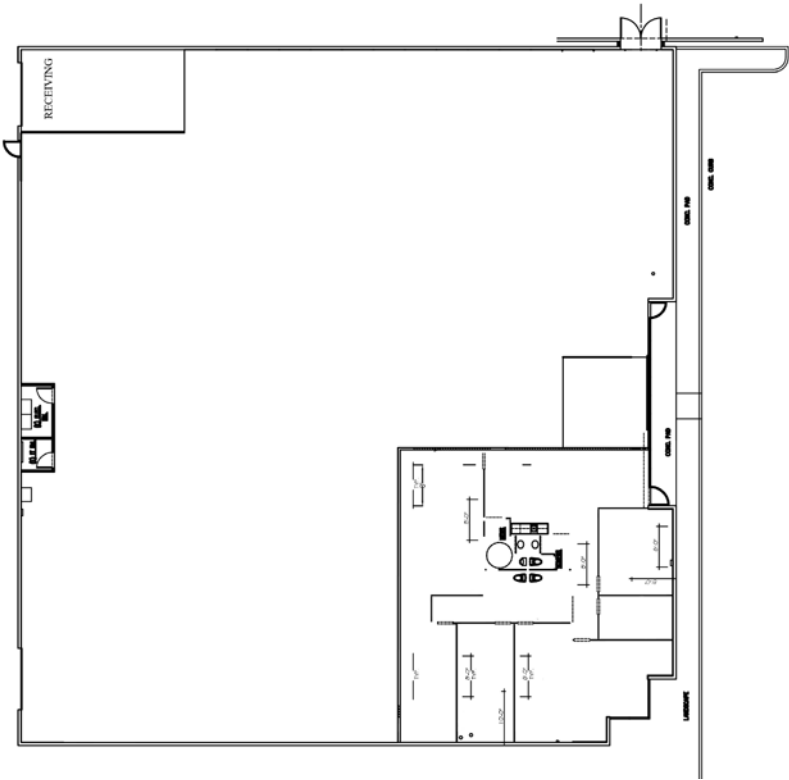

1401 VANGUARD DR. BUILDING 5 PHOTOS

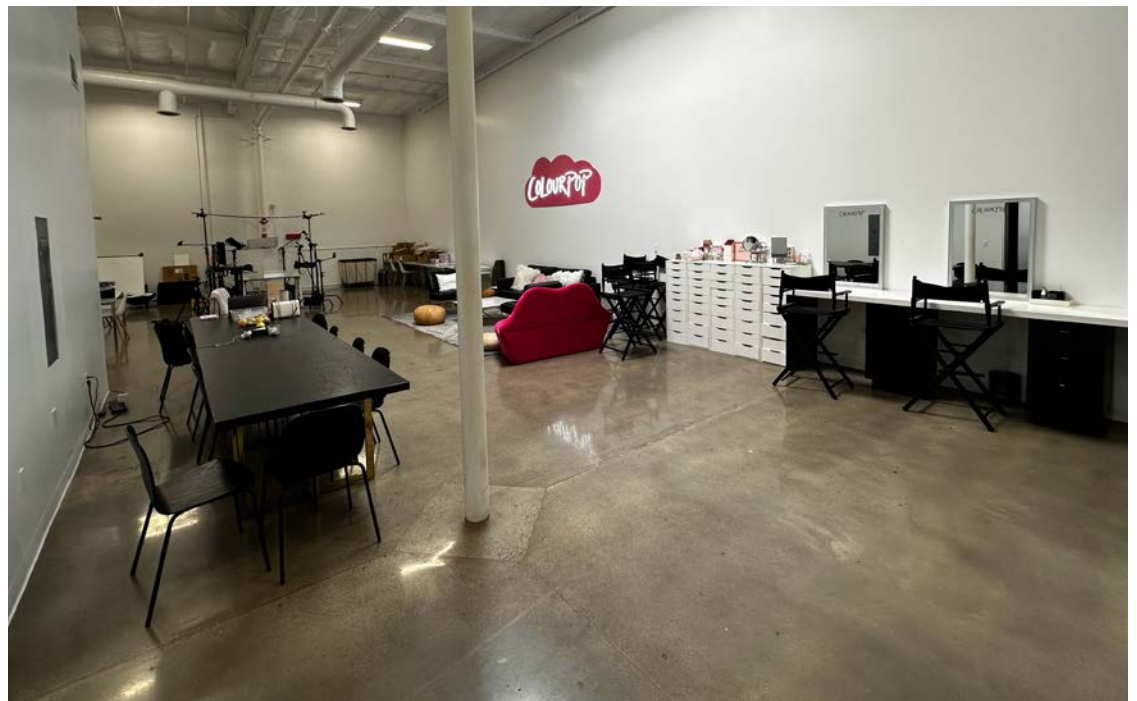
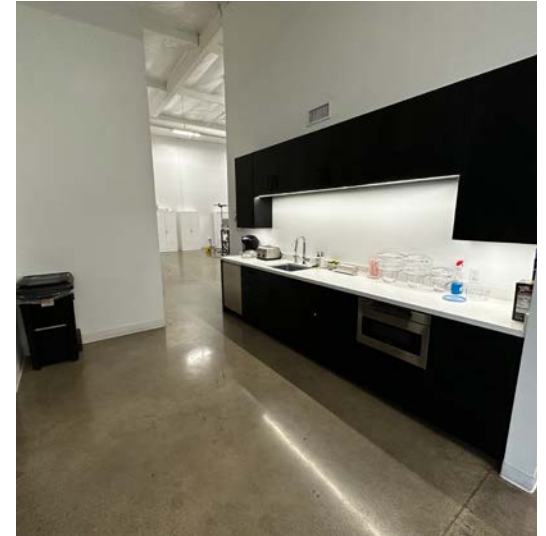

1341 - 1351 VANGUARD DR. OXNARD, CA | BUILDING 6

PROPERTY INFORMATION

ADDRESS	1341 - 1351 Vanguard Dr. Oxnard, CA
SIZE	12,785 SF
PARCEL	30,500 SF
APN	220-0-295-245
ZONING	MLPD
YEAR BUILT	1988
CLEAR HEIGHT	18 Feet
POWER	TBD
GL LOADING	Two (2) Doors (12' x 14')
PARKING	23 Stalls
LEASE RATE	\$1.00 PSF NNN (\$0.50 PSF - Year One)
OPEX	\$0.20 PSF

PROPERTY HIGHLIGHTS

- Compressed Air
- Warehouse Racking Can Remain
- Newly Renovated

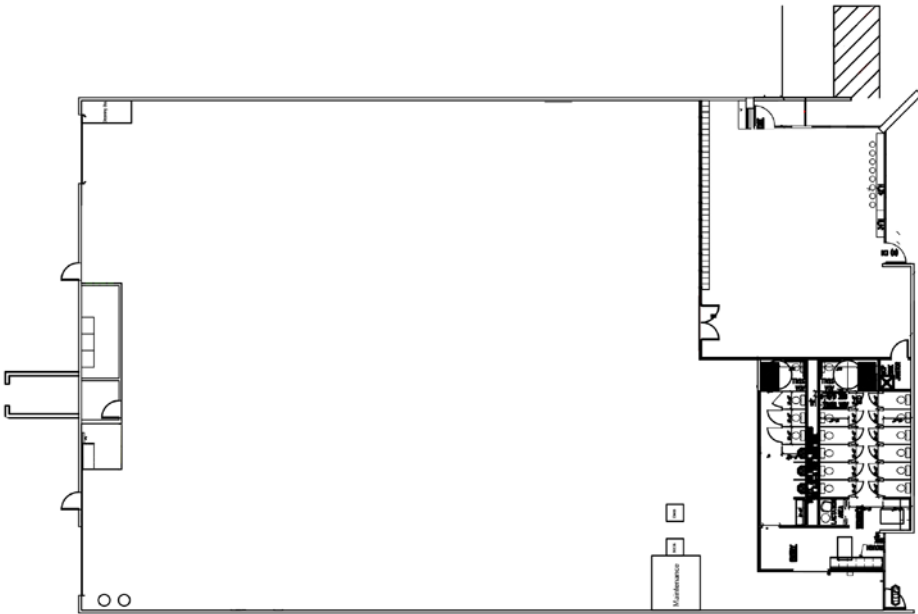

1341-1351 VANGUARD DR. BUILDING 6 PHOTOS

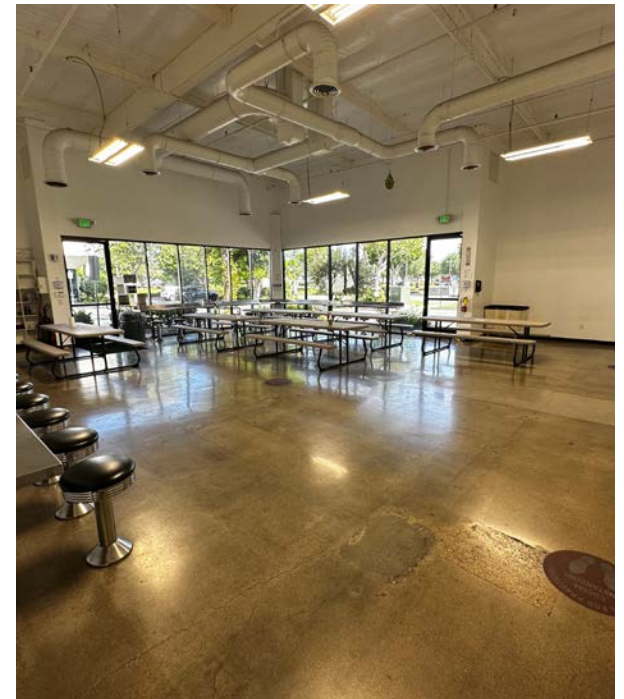
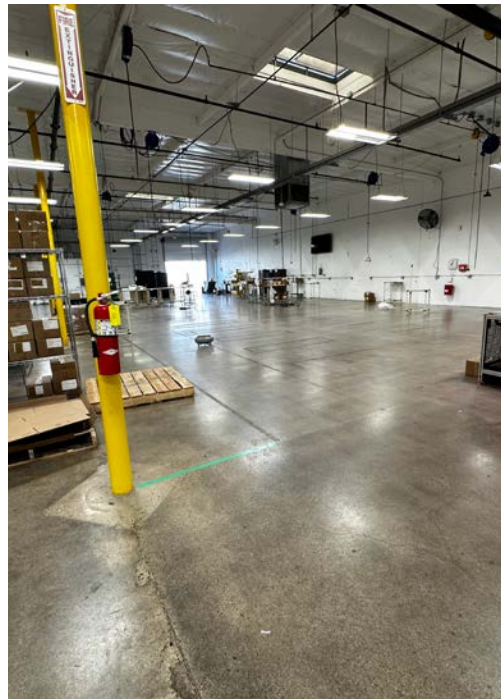
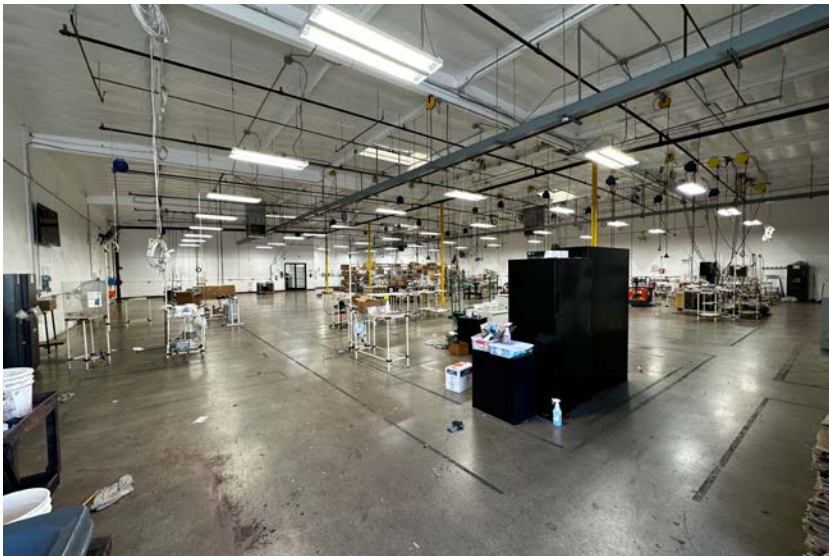

AMENITIES MAP



LOCATOR MAP



GRANT FULKERSON, SIOR

Principal
818.304.4956
gfulkerson@lee-re.com
www.fulkerson-re.com
DRE# 01483890

MICHAEL TINGUS

Principal
818.223.4380
mtingus@lee-re.com
www.miketingus.com
DRE# 01013724

BRETT SAUNDERS

Principal
818.581.7061
bsaunders@lee-re.com
DRE# 01991011

FRANK TESORO

Associate
818.444.4930
ftesoro@lee-re.com
DRE# 01920803



LEE & ASSOCIATES
COMMERCIAL REAL ESTATE SERVICES